

STURBRIDGE LAKES ARCHITECTURAL CONTROL COMMITTEE

APPLICATION FOR CHANGE OR ALTERATION

NAME Jane Smith Lazzeres DATE 9/26/16
ADDRESS 200 William Feaster PHONE 401-369-3629
EMAIL installation@myoria.com
(your address will be added to the email alert list and you will receive approval notification by email)

Note: This completed form will be available for for viewing on theLaker.net

- 1. Draw a simple sketch below to indicate location, dimensions, materials, color and other pertinent information, or attach a copy of your plans.
- 2. Attach a copy of your lot survey on which you have drawn (to scale) the structure.
- 3. Submit 1 copy each (except swimming pools) of the following: this form, any plans, your lot survey
- 4. For swimming pools only, 2 copies of the following: this form, lot survey, pool plans, landscape plans (existing and proposed), soil erosion plan, and wastewater disposal plans (backwash and draining)
- 5. For tree removal and other landscape changes, on lot survey mark location of ALL trees noting the ones you wish to remove and why. Also, lightly shade all areas of property left 'undisturbed' to show compliance with our 20% undisturbed natural vegetation per Article V, Section 1. (p) of the C & R's.

Any questions contact the management office at 888-884-8490

14x12x14
3 Season porch
see attached

PLEASE MAIL COMPLETED APPLICATION TO:
Sturbridge Lakes Architectural Control Committee
c/o MAMCO
14000 Horizon Way, Suite 200
Mt. Laurel, NJ 08054

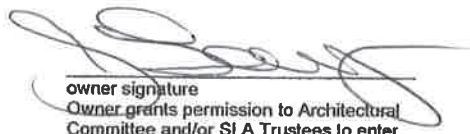
owner signature
Owner grants permission to Architectural
Committee and/or SLA Trustees to enter
property to inspect proposed site.

- NOTES:
- 1. Resident is required to obtain all Voorhees Township, state, and any other necessary permits. Call 429-0647
 - 2. Applications cannot be processed unless residents are current in their Association Dues
 - 3. Residents should be advised that if an architectural matter must be referred to the Association attorney, the attorney's costs will become the financial responsibility of the homeowner.

APPROVED UNCONDITIONALLY _____
APPROVED CONDITIONALLY _____
(See Attachments)
REJECTED _____
(See Attachments)

Chairperson

Date

Property Manager

Date

____ Application cannot be processed because Association dues are delinquent. Please resubmit after dues are paid.

Manager Date

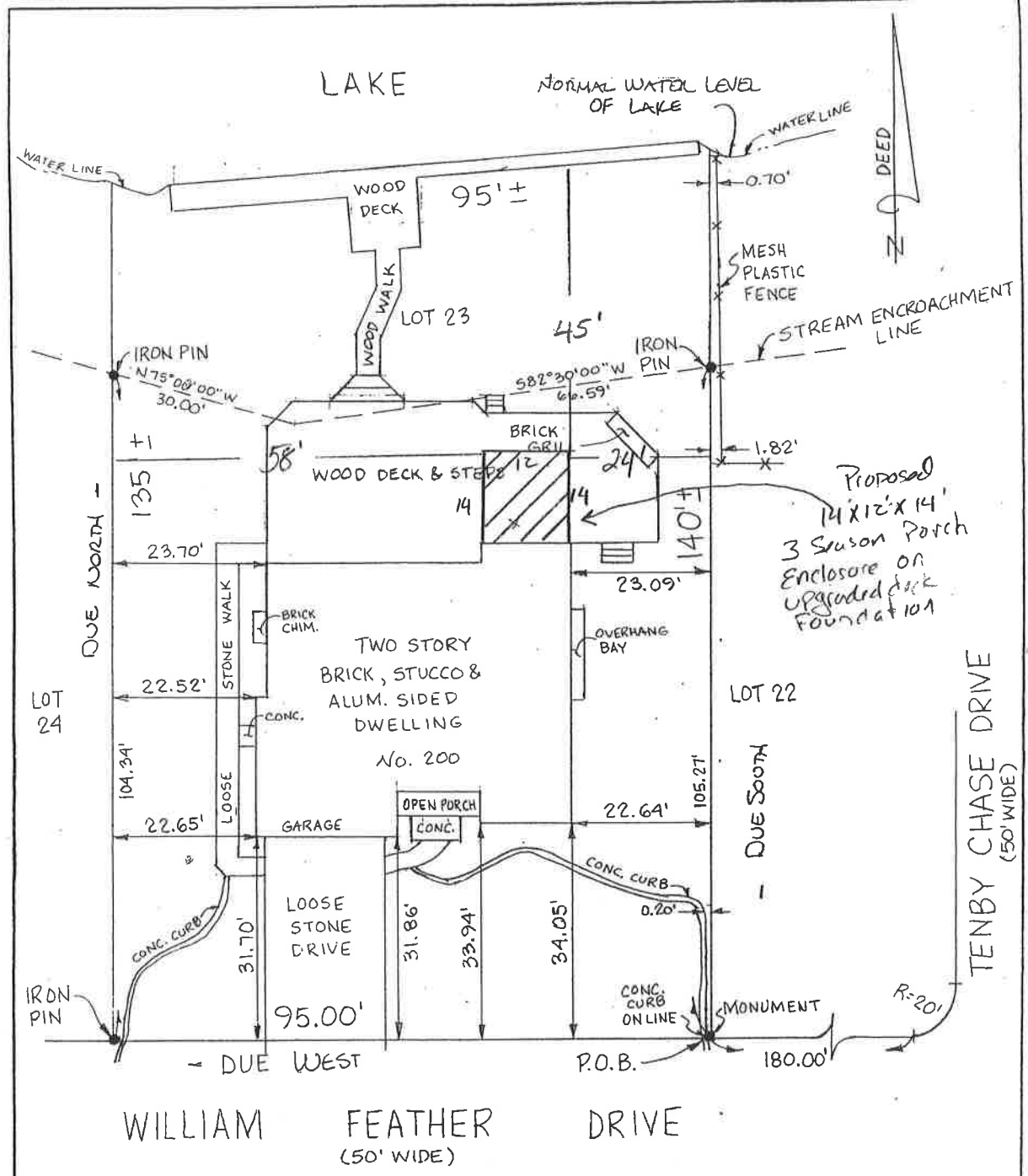

Proposed
14'x12'x14'
3 Season Porch
Enclosure on
Upgraded Deck
Foundation

PREMIA RELOCATION WORKING, ITS
SUCCESSOR AND/OR ASSIGNS ASIMA
CHICAGO TITLE COMPANY
MATTHEW LAZARUS

NOTE:
PARCEL SURVEYED BEING LOT 23 BLOCK 229-24
ON MAP ENTITLED "FINAL PLAN OF LOTS OF
PHASE IV SECTION 17 OF THE LAKES AT
KENILWORTH" A.K.A. LOT 23 BLOCK 229-24
OF VOORHEES TWP. TAX MAP.

JANE LAZARUS

TO _____
any Insuror of Title relying hereon and any other party in
interest:
In consideration of the fee paid for making this survey, I
hereby certify to its accuracy (except such easement, if any, that
may be located below the surface of the lands or on the surface
of the lands and not visible) as an inducement for any insuror
of title to insure the title to the lands and premises shown
hereon. Responsibility limited to current transaction.

Richard S. Humphries

RICHARD S. HUMPHRIES
P.L.S. N.J. LIC. 34859
DATE OF SURVEY MAY 17, 2016

Walter H. Macnamara Assoc., Inc.
Professional Land Surveyors
Certificate of Authorization 24GA28052300
813 Haddon Ave., Collingswood, NJ 08108

Survey of Premises
No. 200 WILLIAM FEATHER DR.
VOORHEES TOWNSHIP
CAMDEN Co. New Jersey
Scale — 1" = 20'
571-53

856-854-5229

GENERAL NOTES:

- ENCLOSURES TO BE INSTALLED BY BETTERLIVING DEALER USING MATERIALS SUPPLIED BY GREATBILT MANUFACTURING COMPANY (GBM).
- MINIMUM DESIGN LOADS FOR BUILDINGS AND OTHER ENCLOSED STRUCTURES PER ASCE 7-10 AS REFERENCED IN 2015 IBC / 2015 IRC.
- LOCAL DESIGN LOADS:
 - GROUND SNOW LOAD - 20.9 PSF
 - WIND SPEED - 135 MPH (37.7 m/s)
 - ALLOYED STEEL PER SECTION 909.2 ALUMINIUM DESIGN MANUAL
 - ALLOYED STEEL PER SECTION 909.2 ALUMINIUM DESIGN MANUAL
 - WOOD MEMBER DESIGN PER PROJECT NOTES PER IBC TABLE R301.2, NOTE 6
 - FRAME GUARDS ALONG OPEN SIDING WALKING SURFACES (STAIRS, RAMP, DECK & LANDING) LOCATED 30-INCHES OR MORE ABOVE GRADE PER IBC R301.1, R301.2 & R301.3.
 - PROVIDE WINDOW FALL PROTECTION AT OPENINGS OF OPERABLE WINDOWS LOCATED MORE THAN 72-INCHES ABOVE FINISHED GRADE PER IBC R302.2.
 - EXISTING CONDITIONS TO BE INSPECTED BY CONTRACTOR AND ALL MATERIALS REPAIRED AND/OR REPLACED AS REQUIRED TO RENDER THEM STRUCTURALLY SOUND AND COMPLETE.
 - CONTRACTOR SOLELY RESPONSIBLE FOR MEANS AND METHODS DURING ALL PHASES OF CONSTRUCTION.
 - OWNER/CONTRACTOR JOINTLY RESPONSIBLE FOR COMPLIANCE WITH ALL REQUIREMENTS OF AUTHORITY HAVING JURISDICTION (A.U.).
 - ANY DISCREPANCIES OR DEVIATIONS FROM DRAWINGS(S) REQUIRE REVISED ENGINEERING DRAWINGS.
 - DRAWINGS APPLY ONLY TO STRUCTURAL / FRAMING ELEMENTS OF PRODUCT.
 - DRAWINGS NOT TO SCALE SCALING OF DIMENSIONS OFF DRAWINGS NOT PERMITTED.
 - ALUMINIUM SHOULD NOT BE USED IN DIRECT CONTACT WITH PRESERVATIVE TREATED WOOD OR CONCRETE.
 - STUDIO ENCLOSURES EXCEEDING 18'x24'x8' AND GABLE ENCLOSURES EXCEEDING 18'x20'x11 IN SIZE REQUIRE SITE SPECIFIC ENGINEERING DRAWINGS.
 - STUDIO / GABLE ENCLOSURES IN HIGH SNOW LOAD (1-40 PSF) AND/OR HIGH WIND AREA REQUIRE SITE SPECIFIC ENGINEERING DRAWINGS.

FRAMING NOTES:

- FRAMING SHAPES AND SIZES SHOWN ON APPROVED FRAMING DRAWINGS REPRESENT MINIMUM REQUIREMENTS TO RESIST COMBINED WIND AND ALLOWABLE GROUND SNOW LOADS (SEE TABULATED VALUES).
- ALL STRUCTURAL COLUMNS TO BE CONTINUOUS FROM FLOOR TO ROOF.
- ALL STRUCTURAL BEAMS TO BE CONTINUOUS BETWEEN SUPPORTS.
- ALL BEARING OF FRAMING MEMBERS(S) TO BE DIRECT ACROSS FULL CROSS SECTION.
- BUILT UP FRAMING MEMBERS TO BE MECHANICALLY CONNECTED IN FIELD TO ACT AS A SINGLE MEMBER (MIN. 2#990S OR 6" DUCT I/P).
- BACKER MEMBERS(S) TO BE INSTALLED TO PROTECT ALUMINIUM MEMBERS FROM GALVANIC ACTION BY OTHER METALS AND TO PREVENT CORROSION FROM CONTACT WITH CONCRETE, WOOD TREATMENTS AND OTHER MATERIALS.
- MAXIMUM MEMBER LENGTH / HEIGHT NOT TO EXCEED DIMENSIONS SHOWN & TABULATED VALUES.
- MULTI-SPAN SPACING NOT TO EXCEED THE LESS OR OF 75% OR ONE HALF THE FULL DIMENSION.
- WALL HEIGHT NOT TO EXCEED 98'-3/4" (ALUMINIUM ENCLOSURES) OR 11'-3/4" (W/WT. ENCLOSURES).

FASTENER NOTES:

- FASTENER SIZES AND QUANTITIES SHOWN ON APPROVED CONNECTION DRAWINGS / FASTENER TABLES REPRESENT MINIMUM INSTALLATION TO RESIST COMBINED SNOW AND WIND LOADING IN TABLES.
- USE FASTENERS THAT RESIST CORROSION BY ACQ, ACQ-D AND CA-B OR OTHER TREATED LUMBER (WHERE APPLICABLE) AND/OR GALVANIC ACTION WHEN FASTENED THROUGH DISSIMILAR MATERIALS.
- HOT-DIPPED GALVANIZED COATED FASTENERS TO CONFORM TO ASTM A563 OR BETTER.
- STAINLESS STEEL FASTENERS AND CONNECTORS TO BE USED IN HIGHLY CORROSIVE ENVIRONMENTS AS REQUIRED BY BUILDING CODES. MOST COMMONLY AVAILABLE ELECTROPLATED GALVANIZED FASTENERS DO NOT HAVE A SUFFICIENT COATING OF ZINC AND ARE NOT RECOMMENDED.
- NEVER MIX GALVANIZED STEEL WITH STAINLESS STEEL IN THE SAME CONNECTION.
- FASTENERS IN LUMBER TO BE INSTALLED INTO PRE-DRILLED HOLES WITH DIAMETER NOT EXCEEDING FASTENER SHANK MIN DIAMETER (1/8" DIA. FOR #10 WOOD SCREWS, 5/16" DIA. FOR #4 WOOD SCREWS/LAGS) PER FASTENER MANUFACTURER'S INSTRUCTIONS.
- MINIMUM SPACING BETWEEN FASTENERS TO BE 25% MINIMUM FASTENER DIAMETER.
- MINIMUM SPACING FROM FASTENER TO EDGE OF PART TO BE 15% MINIMUM FASTENER DIAMETER.
- ALL OVERDRIVEN FASTENERS TO BE REPLACED IN NEW HOLES.
- BOLETT HOLES TO BE 1/8" INCH TO 1/4" INCH DIAMETER LARGER THAN THE BOLTS.
- BOLTS TO MEET OR EXCEED ASTM A307 OR SAE J429 GRADES 1 OR 2, OR BETTER.
- BOLTS TO BE USED WITH WASHERS NOT LESS THAN A STANDARD GALVASSHER UNDER THE HEAD AND NUT MEETING ANSI B18.22.1.
- FASTENER QUANTITY / SPACING DESIGNATION 2#6 IN TABLE REQUIRES 2 ROWS OF 6 FASTENERS OF THE SHOWN IN TABLE.

CAM ROOF / WALL PANEL NOTES:

- TYPE, SECTIONS AND ATTACHMENTS OF STRUCTURAL PANELS SHOWN ON APPROVED LAYOUT DRAWINGS TO BE SELECTED TO RESIST COMBINED SNOW AND WIND LOADING (SEE TABULATED VALUES) USING PUBLISHED EVALUATION REPORT AND/OR CBM DEMONSTRATIONS.
- PANELS TO USE 3004 H174 ALUMINIUM ALLOY / TEMPER (OR BETTER).
- PANELS / PANEL CORES TO BE CONTINUOUS BETWEEN SUPPORTS.
- PANELS TO BE INSTALLED WITH CONTINUOUS CAM SILICONE SEALANT (MIN. 1.5" WIDTH) ON ALL CONTACT SURFACES.
- ALL CONTACT SURFACES TO BE PROPERLY CLEANED PER MANUFACTURER BEFORE TO APPLY SEALANT.
- ALL PANELS TO BE MECHANICALLY ATTACHED PER MANUFACTURER'S INSTRUCTIONS AND TABLES.
- ALL PANELS TO BE ATTACHED TO H-STEEL FRAMES (MIN. #509S TEL. Ø 8" O.C.) OR AS REQUIRED TO ACHIEVE FIRE RATINGS.
- PANELS TO BE USED ONLY IN ONE STORY ENCLOSURES OF CONSTRUCTION TYPE IV, AS PERMITTED BY CODE.
- PANELS TO BE USED ONLY IN ENCLOSURES WHERE CLASS B OR CLASS II INTERIOR FINISHES ARE PERMITTED BY CODE.

WINDOWS & DOORS:

- WINDOW AND DOOR UNIT DESIGN PRESSURE (DP) RATINGS TO SATISFY ALL CODE REQUIREMENTS.
- WINDOW AND DOOR UNITS IN CONDITIONED SPACES TO COMPLY WITH ENERGY RATINGS PER CODE.
- GLAZING USED IN DOORS AND WINDOWS TO BE THERMOFLEX OR, IF INSTALLED IN HAZARDOUS LOCATIONS, TO CONFORM TO CODE GLAZING REQUIREMENTS IBC R308.

DECK NOTES:

- LUMBER SPECIES / SIZES SHOWN ON APPROVED DECK DRAWINGS REPRESENT MINIMUM REQUIREMENTS TO SATISFY SUPPORT LOADING FROM DECK LIVE (40 PSF), DECK DEAD (10 PSF), GROUND SNOW (40 PSF) AND WIND (BASED PER 5) PER ASCE 7-05 AS REFERENCED IN 2009 IBC / 2009 IRC.
- INSTALLED LUMBER SPECIES / SIZES TO EXCEED THE FOLLOWING MINIMUM PROPERTIES:

SPED. ES: SOUTHERN PINE NO. 2	2"x6"	2"x8"	2"x10"	2"x12"
COMB. PER. TO GRAIN (F)	1000	925	800	750
COMB. PER. TO GRAIN (P)	565	565	565	565
COMB. PARALLEL TO GRAIN (F)	1400	1260	1260	1260
COMB. PARALLEL TO GRAIN (P)	175	175	175	175
MODULUS OF ELASTICITY E (F)	1,400,000			
- ALL LUMBER EXPOSED TO WEATHER / UNPAINTED AND/OR PROTECTED PER CODE AND INSTALLED PER MANUFACTURER'S INSTRUCTIONS.
- ELEVATED DECK (30" OR MORE ABOVE GRADE) TO BE INSTALLED WITH BRACING TO RESIST LATERAL LOADS PER CODE.
- INSTALL 6-MIL (0.006 INCH) POLYETHYLENE (OR APPROVED) VAPOR RETARDER WITH JOINTS LAPPED NOT LESS THAN 6-INCHES BELOW FLOORING.
- BLOCKING NEEDED BOTH SIDES TO BE PROVIDED BETWEEN ADJACENT JOISTS AT 8FT O.C.
- ATTACH DECK LEGER TO BAND JOIST PER IBC R507.2 & TABLE R507.2.
- FLICE LAG SCREWS OR BOLTS IN DECK LEDGES AND BAND JOISTS PER IBC R507.2.1 & FIGURES R507.2(1) & R507.2(2).
- INSTALL LATERAL LOAD CONNECTIONS FOR DECK USING HOLD-DOWN TENSION DEVICES AT 2 LOCATIONS (MIN) PER IBC R507.2.3 & FIGURE R507.2.3.
- CONTRACTOR TO VERIFY JOIST HANGERS SATISFY LOCAL CODE(S) AND ARE INSTALLED PER MANUFACTURER'S INSTRUCTIONS.

ENGINEERED LUMBER / LAMINATED VENEER LUMBER (LVL) NOTES:

- CONTRACTOR TO VERIFY ALL LVL JOISTS ARE RATED FOR "D" RATED / INTERIOR APPLICATIONS ONLY.
- LVL JOISTS TO BE INSTALLED PER MANUFACTURER'S INSTRUCTIONS.
- LVL JOISTS TO BE INSTALLED PER MANUFACTURER'S INSTRUCTIONS.
- LVL JOISTS NOT TO BE INSTALLED IN DIRECT CONTACT WITH CONCRETE OR MASONRY CONSTRUCTION.
- LVL JOISTS BEARING AT SUPPORTS TO BE SIZED PER MANUFACTURER'S INSTRUCTIONS BUT NOT LESS THAN 3" FULL CONTACT A WALLS WITH OVERHANGS.
- LVL JOISTS TO BE RESTRAINED AGAINST ROTATION AT ENDS AND SUPPORTS PER MANUFACTURER'S INSTRUCTIONS.
- LVL JOIST TOP (OR COMPRESSION EDGE) TO BE LATERALLY SUPPORTED BY PERPENDICULAR FRAMING OR BRACING AT 24-INCHES ON-CENTER OR CLOSER, PER MANUFACTURER'S INSTRUCTIONS.

FOOTING/FOUNDATION NOTES:

- REQUIRED MINIMUM FOOTING DIAMETERS/DIMENSIONS FOR CLAY, SANDY CLAY, SILTY CLAY, CLAYEY SILT, SILTY SANDY SILT (CL, ML, MH AND CH) WITH PRESUMPTIVE LOAD-BEARING = 1500 PSF:
 - FOOTING A (IN) = 22 DIA. OR 20X20 SQUARE
 - FOOTING B (IN) = 18 DIA.
- REQUIRED MINIMUM FOOTING DIAMETERS/DIMENSIONS FOR SAND, SILTY SAND, CLAYEY SAND, SILTY GRAVEL AND CLAYEY GRAVEL (SW, SP, SM, SC, GM & GC) WITH PRESUMPTIVE LOAD-BEARING = 2000 PSF:
 - FOOTING A (IN) = 19 DIA.
 - FOOTING B (IN) = 16 DIA.
- REQUIRED MINIMUM FOOTING DIAMETERS/DIMENSIONS FOR GRAVEL AND/OR GRAVEL (GW AND GP) WITH PRESUMPTIVE LOAD-BEARING = 3000 PSF:
 - FOOTING A (IN) = 16 DIA.
 - FOOTING B (IN) = 13 DIA.

REF. PRESUMPTIVE LOAD-BEARING VALUES OF FOUNDATION MATERIALS PER TABLE R403.1.

- FOOTINGS TO BE FIELD VERIFIED AT ADJUSTED (BY OTHERS) AND FOOTING DIAMETERS/DIMENSIONS INSTALLED PER FOOTING NOTES 1 THROUGH 3 AS APPLICABLE.
- CONSULT A GEOTECHNICAL ENGINEER FOR ANY UNDERMINING OR EXCAVATIONS WITHIN 5 FEET OF AN EXISTING FOOTING. UNDER NO CIRCUMSTANCES SHALL NEW FOOTING EXCAVATIONS EXTEND BELOW DEPTH OF ADJACENT EXISTING FOOTINGS.
- CONSTRUCT CONCRETE FOOTING PER IBC R403 OR ACI 302.
- PROTECT FOUNDATION WALLS, MEAS AND OTHER PERMANENT SUPPORTS OF BUILDINGS & STRUCTURES FROM Frost PER IBC R403.1.4.1.
- MINIMUM CONCRETE COMPRESSIVE STRENGTH FOR FOOTINGS TO BE 3000 PSI AT 28 DAYS OR PER IBC R402.2 & TABLE R402.2.
- MINIMUM SIZES FOR CONCRETE FOOTINGS TO BE 12-INCHES OR PER IBC R403.1.1, TABLE R403.1, R403.1.4 & FIGURE R403.1(1), WHICHEVER IS GREATER.

PROJECT DRAWING LIST

- SHEET 1 OF 5 - GABLE ENCLOSURE PROJECT NOTES
- SHEET 2 OF 5 - GABLE ENCLOSURE WALLS / LAYOUT
- SHEET 3 OF 5 - DECK FRAMING PLAN
- SHEET 4 OF 5 - TYPICAL ALUMINIUM GABLE ENCLOSURE CONNECTION DETAILS
- SHEET 5 OF 5 - ALUMINIUM GABLE ENCLOSURE STRUCTURAL FRAMING

CONTRACTOR:	BL OF MID ATLANTIC 24 PORTLAND RD - SUITE 100 W. CONSHOHOCKEN, PA 19048
DWG NO.:	SHEET 1 OF 5
DATE:	9/20/2016

PROJECT:	LAZARAS 220 WILLIAMFAATHER DR WORKSHEET, NJ 08045
DRAWN BY:	CAP
SCALE:	N.T.S.

ALUMINIUM GABLE ENCLOSURE PROJECT NOTES

9/20/16

TYPICAL GABLE ENCLOSURE

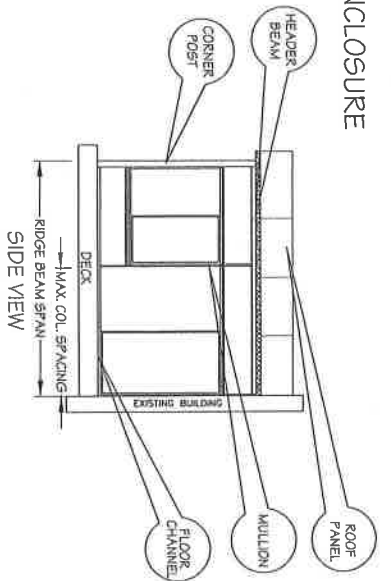
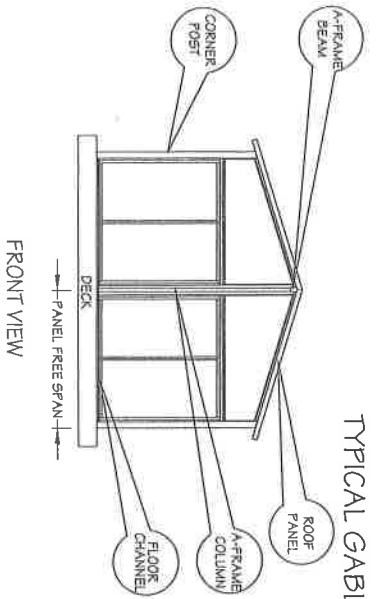

ALLOWABLE ROOF LOADS

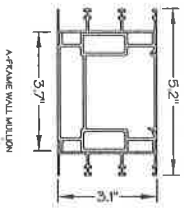

A-F WALL MULLION - ELEC MULLION + 2-JUMBS (MAX H 8 FT - INTERIOR)

SECTION	MAX. ALLOWABLE GROUND SNOW LOAD (PSF)	MAX. ALLOWABLE WIND LOAD (PSF)
5'-0"	100	100
6'-0"	100	100
7'-0"	100	100
8'-0"	100	100
9'-0"	100	100
10'-0"	100	100
11'-0"	100	100
12'-0"	100	100
13'-0"	100	100
14'-0"	100	100
15'-0"	100	100
16'-0"	100	100
17'-0"	100	100
18'-0"	100	100
19'-0"	100	100
20'-0"	100	100

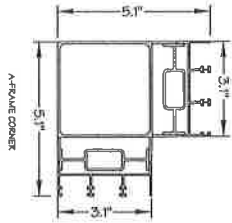

A-F WALL CORNER + 2-MULLIONS + 2-JUMBS (MAX H 8 FT - CORNER)

SECTION	MAX. ALLOWABLE GROUND SNOW LOAD (PSF)	MAX. ALLOWABLE WIND LOAD (PSF)
5'-0"	100	100
6'-0"	100	100
7'-0"	100	100
8'-0"	100	100
9'-0"	100	100
10'-0"	100	100
11'-0"	100	100
12'-0"	100	100
13'-0"	100	100
14'-0"	100	100
15'-0"	100	100
16'-0"	100	100
17'-0"	100	100
18'-0"	100	100
19'-0"	100	100
20'-0"	100	100

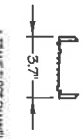

A-F FLOOR CHANNEL

SECTION	MAX. ALLOWABLE GROUND SNOW LOAD (PSF)	MAX. ALLOWABLE WIND LOAD (PSF)
5'-0"	100	100
6'-0"	100	100
7'-0"	100	100
8'-0"	100	100
9'-0"	100	100
10'-0"	100	100
11'-0"	100	100
12'-0"	100	100
13'-0"	100	100
14'-0"	100	100
15'-0"	100	100
16'-0"	100	100
17'-0"	100	100
18'-0"	100	100
19'-0"	100	100
20'-0"	100	100

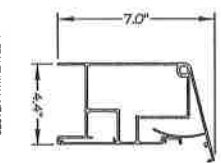

A-F WALL HEADER - ADM (MAX SPAN 19 FT)

SECTION	MAX. ALLOWABLE GROUND SNOW LOAD (PSF)	MAX. ALLOWABLE WIND LOAD (PSF)
5'-0"	100	100
6'-0"	100	100
7'-0"	100	100
8'-0"	100	100
9'-0"	100	100
10'-0"	100	100
11'-0"	100	100
12'-0"	100	100
13'-0"	100	100
14'-0"	100	100
15'-0"	100	100
16'-0"	100	100
17'-0"	100	100
18'-0"	100	100
19'-0"	100	100
20'-0"	100	100

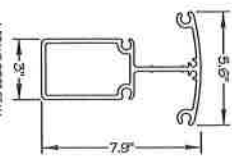

A-F RIDGE BEAM (MAX SPAN 8 FT)

SECTION	MAX. ALLOWABLE GROUND SNOW LOAD (PSF)	MAX. ALLOWABLE WIND LOAD (PSF)
5'-0"	100	100
6'-0"	100	100
7'-0"	100	100
8'-0"	100	100
9'-0"	100	100
10'-0"	100	100
11'-0"	100	100
12'-0"	100	100
13'-0"	100	100
14'-0"	100	100
15'-0"	100	100
16'-0"	100	100
17'-0"	100	100
18'-0"	100	100
19'-0"	100	100
20'-0"	100	100

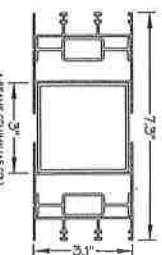

A-F COL - 303 + 2H - 2MUL + 3-JUMBS (MAX H 10 FT)

SECTION	MAX. ALLOWABLE GROUND SNOW LOAD (PSF)	MAX. ALLOWABLE WIND LOAD (PSF)
5'-0"	100	100
6'-0"	100	100
7'-0"	100	100
8'-0"	100	100
9'-0"	100	100
10'-0"	100	100
11'-0"	100	100
12'-0"	100	100
13'-0"	100	100
14'-0"	100	100
15'-0"	100	100
16'-0"	100	100
17'-0"	100	100
18'-0"	100	100
19'-0"	100	100
20'-0"	100	100

FOR NOTES SEE SHEET 1 - PROJECT NOTES

	PROJECT: LAZARAS 200 WILLAMFEATHER DR VOORHESE, NJ 08043	CONTRACTOR: BL OF MID ATLANTIC 24 PORTLAND RD - SUITE 100 W CONSHOHOCKEN, PA 19426	ALUMINUM GABLE ENCLOSURE STRUCTURAL FRAMING 115MFT - EXPOSURE B FLOOR/HEADER/RIDGE BEAM WALL MULLIONS/A-FRAME COLUMN
	DRAWN BY: CAP SCALE: NTS	DWG NO.: SHEET 5 OF 5 Alum End A-F 115B MullBeam Col 16 DATE: 9/20/2016	

TYPICAL FRONT WALL

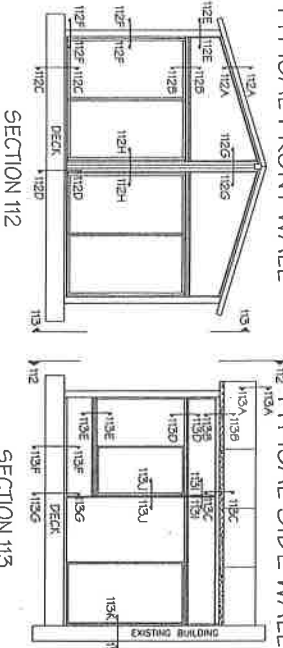

TYPICAL SIDE WALL

FASTENERS FOR 115 MPH WIND EXPOSURE B, 40 PSF SNOW**

Detail	ID	Type	Fastener Quantity / Spacing (in)
10A	F1	3/8" x 3" Lag Screw	10" x 12" 14" 16" 18"
10B	F2	1/2" x 3" Lag Screw	10" x 12" 14" 16" 18"
10C	F1	1/4" x 3" x 3/4" Washer	2x2 2x2 2x2 2x2
10D	F1	1/4" x 3" x 3/4" Washer	2x2 2x2 2x2 2x2
10E	F1	1/4" x 3" x 3/4" Washer	2x2 2x2 2x2 2x2
10F	F1	1/4" x 3" x 3/4" Washer	2x2 2x2 2x2 2x2
10G	F1	1/4" x 3" x 3/4" Washer	2x2 2x2 2x2 2x2
10H	F1	1/4" x 3" x 3/4" Washer	2x2 2x2 2x2 2x2
10I	F1	1/4" x 3" x 3/4" Washer	2x2 2x2 2x2 2x2
10J	F1	1/4" x 3" x 3/4" Washer	2x2 2x2 2x2 2x2
10K	F1	1/4" x 3" x 3/4" Washer	2x2 2x2 2x2 2x2
10L	F1	1/4" x 3" x 3/4" Washer	2x2 2x2 2x2 2x2
10M	F1	1/4" x 3" x 3/4" Washer	2x2 2x2 2x2 2x2
10N	F1	1/4" x 3" x 3/4" Washer	2x2 2x2 2x2 2x2
10O	F1	1/4" x 3" x 3/4" Washer	2x2 2x2 2x2 2x2
10P	F1	1/4" x 3" x 3/4" Washer	2x2 2x2 2x2 2x2
10Q	F1	1/4" x 3" x 3/4" Washer	2x2 2x2 2x2 2x2
10R	F1	1/4" x 3" x 3/4" Washer	2x2 2x2 2x2 2x2
10S	F1	1/4" x 3" x 3/4" Washer	2x2 2x2 2x2 2x2
10T	F1	1/4" x 3" x 3/4" Washer	2x2 2x2 2x2 2x2
10U	F1	1/4" x 3" x 3/4" Washer	2x2 2x2 2x2 2x2
10V	F1	1/4" x 3" x 3/4" Washer	2x2 2x2 2x2 2x2
10W	F1	1/4" x 3" x 3/4" Washer	2x2 2x2 2x2 2x2
10X	F1	1/4" x 3" x 3/4" Washer	2x2 2x2 2x2 2x2
10Y	F1	1/4" x 3" x 3/4" Washer	2x2 2x2 2x2 2x2
10Z	F1	1/4" x 3" x 3/4" Washer	2x2 2x2 2x2 2x2

Note: ** 1/4" x 3" x 3/4" Washer for 1/4" x 3" x 3/4" Washer at every floor framing sill

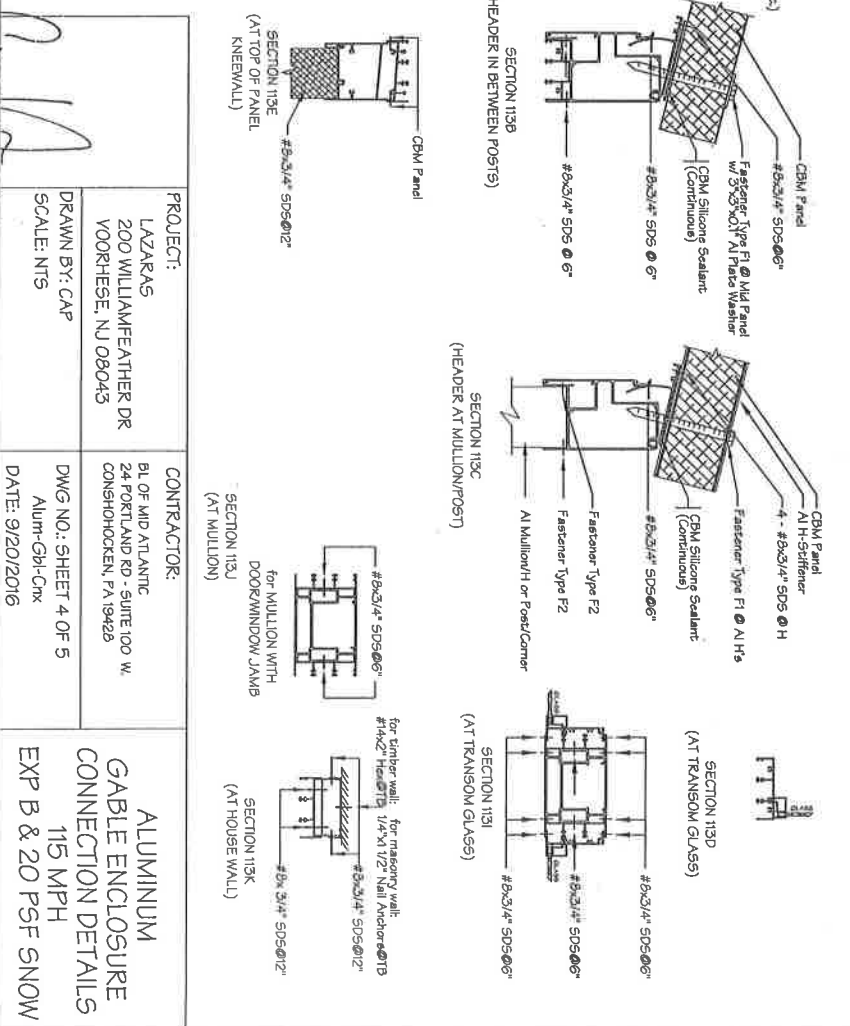
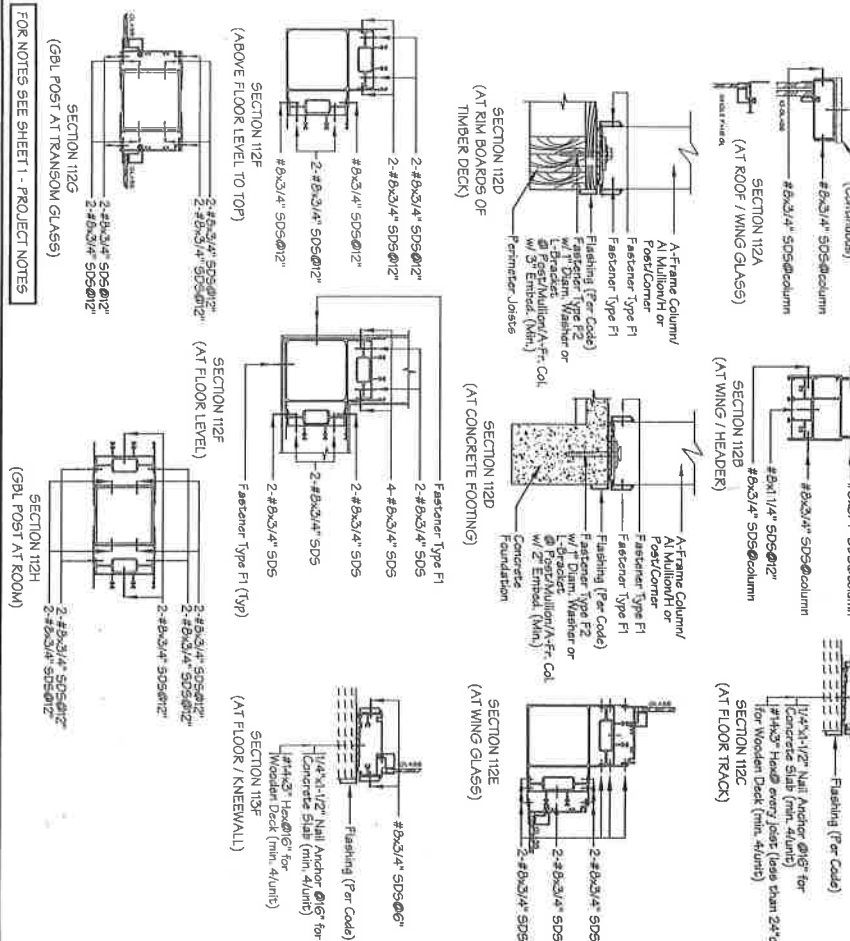
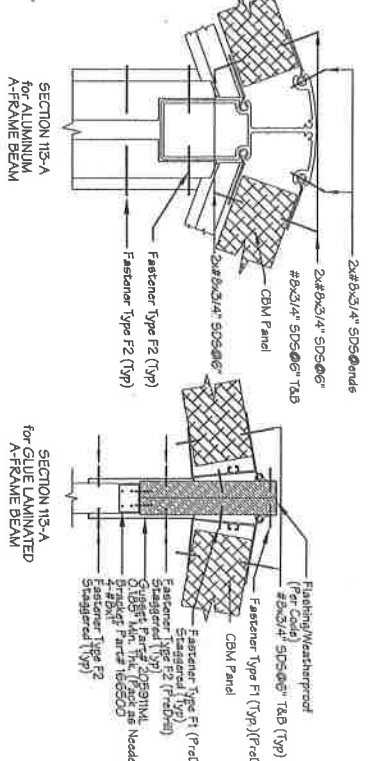

PROJECT: LAZARAS 200 WILLIAMFEATHER DR VOORHESE, NJ 08043

CONTRACTOR: BL OF MID ATL ANTIC 24 FORT LAND RD - SUITE 100 W CONSHOHOCKEN, PA 19428

ALUMINUM GABLE ENCLOSURE CONNECTION DETAILS 115 MPH EXP B & 20 PSF SNOW

DRAWN BY: CAP SCALE: NTS DWG NO.: SHEET 4 OF 5 DATE: 9/20/2016

9/20/16

FOR NOTES SEE SHEET 1 - PROJECT NOTES

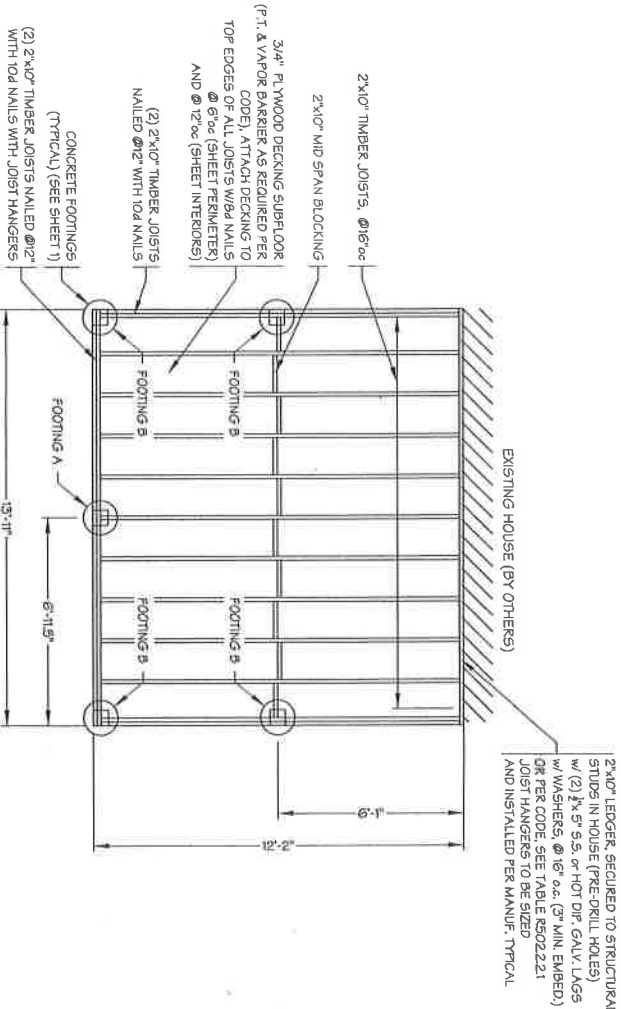

2x10" LEDGER, SECURED TO STRUCTURAL STUDS IN HOUSE (PRE-DRILL HOLES) w/ (2) 3/8" 5.5. or HOT DIP GALV LAGS w/ WASHERS, @ 16" o.c. (3" MIN. EMBED.) OR PER CODE, SEE TABLE R502.2.2.1 JOIST HANGERS TO BE SIZED AND INSTALLED PER MANUF. TYPICAL.

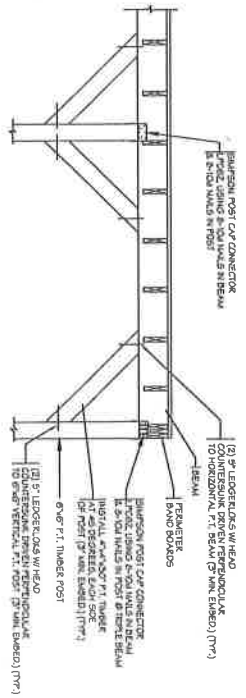

TYPICAL WOOD KNEE BRACING
(WALL BEAM/VERTICAL POST PARALLEL TO THE HOUSE WALL)

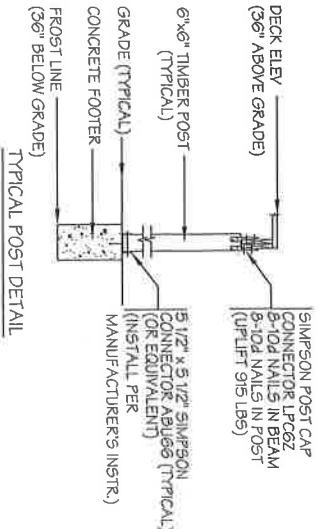

TYPICAL POST DETAIL

FOR NOTES SEE SHEET 1 - PROJECT NOTES

PROJECT:	LAZARAS 200 WILLIAMFEATHER DR VOORHESE, NJ 08045
CONTRACTOR:	BL. OF MID ATLANTIC 24 PORTLAND RD - SUITE 100 W. CONSHOHOCKEN, PA 19428
DRAWN BY: CAP	
DMG. NO. SHEET 3 OF 5	LAZARAS-08-10-06-12-05-11
SCALE: 1/4" = 1'-0"	
DATE: 9/20/2016	

9/20/16

12'-2" x 14'-0"
DECK FRAMING PLAN
FOR GABLE ENCLOSURE

LAYOUT PLANS

EXISTING BUILDING

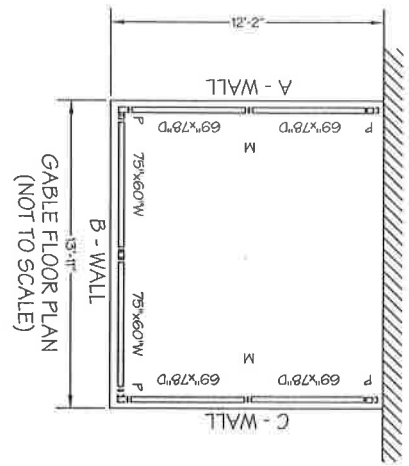

GABLE FLOOR PLAN
(NOT TO SCALE)

WALL SECTIONS

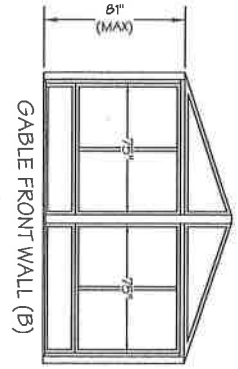
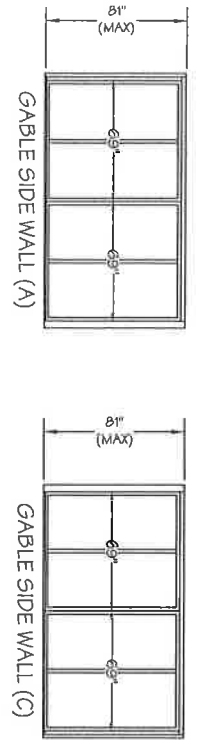

ASSEMBLY DETAILS

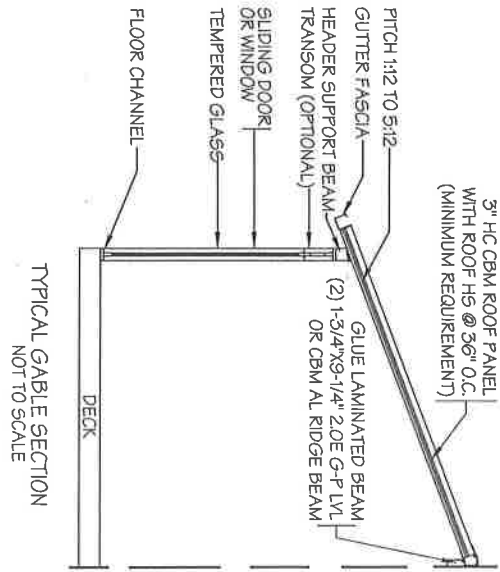

TYPICAL GABLE SECTION
NOT TO SCALE

FOR NOTES SEE SHEET 1 - PROJECT NOTES

<p>PROJECT: LAZARAS 200 WILLIAMFEATHER DR VOORHESE, NJ 08045</p>	<p>CONTRACTOR: BL OF MID ATLANTIC 24 FORTLAND RD - SUITE 100 W. CONSHOHOCKEN, PA 19428</p>	<p>12'-2" X 13'-11" GABLE ENCLOSURE GENERAL LAYOUT</p>
<p>DRAWN BY: CAP SCALE: 1/4" = 1'-0"</p>	<p>DWG NO.: SHEET 2 OF 5 Lazaras-Gbl-Enc-12M-a DATE: 9/20/2016</p>	

[Handwritten signature]
9/20/16

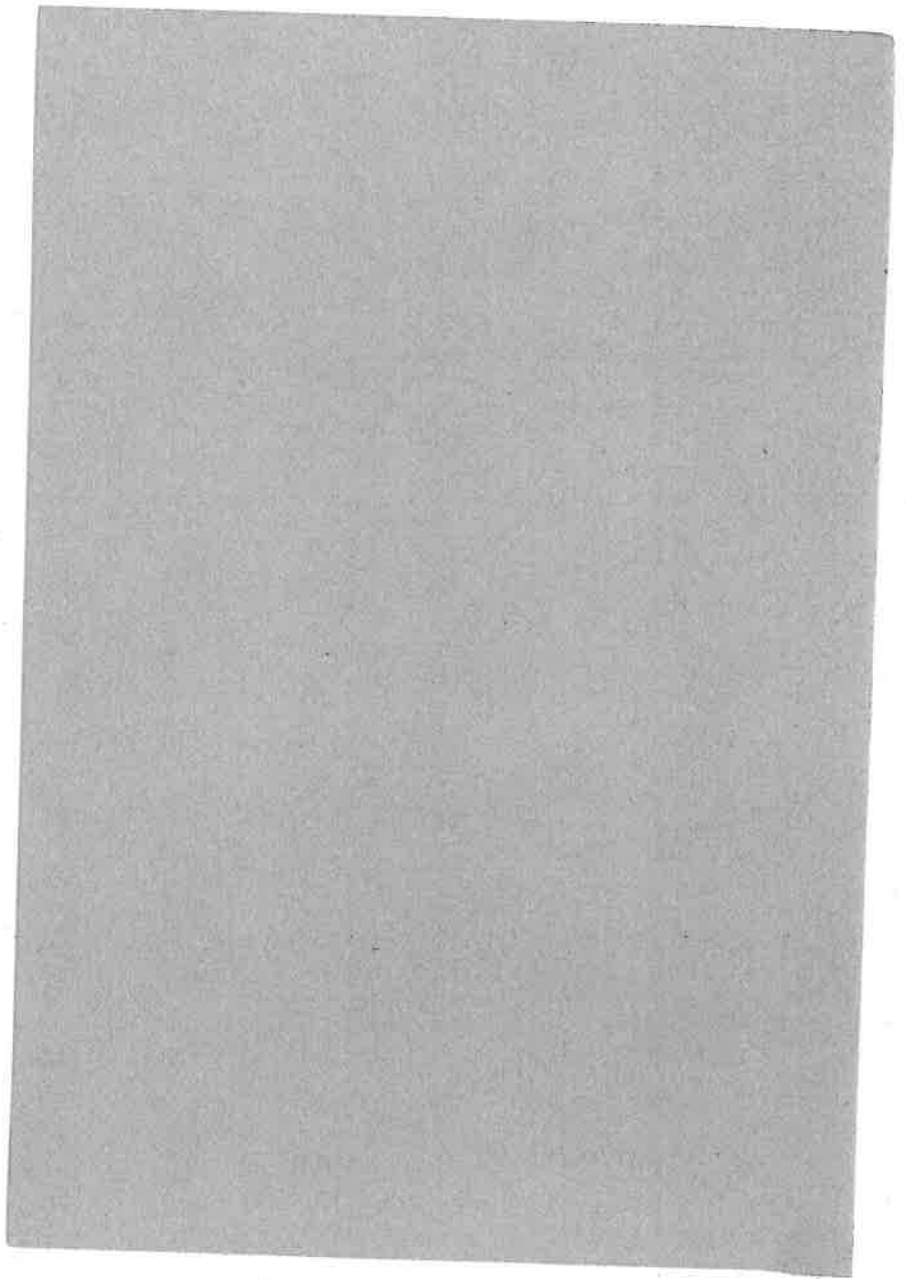

NOT AN
ELECTRICIAN'S
OR PLUMBER'S
LICENSE

State Of New Jersey
New Jersey Office of the Attorney General
Division of Consumer Affairs

THIS IS TO CERTIFY THAT THE
Division of Consumer Affairs

HAS REGISTERED

Srig, LLC d/b/a Betterliving Mid-Atlantic
Joseph Ishikawa
24 Portland Road
Suite 100
West Conshohocken PA 19428

FOR PRACTICE IN NEW JERSEY AS A(N): Home Improvement Contractor

New Jersey Office of the Attorney General
Division of Consumer Affairs
THIS IS TO CERTIFY THAT THE
Division of Consumer Affairs
HAS REGISTERED
Srig, LLC d/b/a Betterliving Mid-Atlantic
Home Improvement Contractor

NOT AN ELECTRICIAN'S OR PLUMBER'S LICENSE
02/01/2016 TO 03/31/2017
VALID
13VH04933900
License/Registration/Certificate #
SIGNATURE
ACTING DIRECTOR

02/01/2016 TO 03/31/2017
VALID

Signature of Licensee/Registrant/Certificate Holder

13VH04933900
LICENSE/REGISTRATION/CERTIFICATION #

ACTING DIRECTOR

PLEASE DETACH HERE
IF YOUR LICENSE/REGISTRATION/
CERTIFICATE ID CARD IS LOST

PLEASE NOTIFY:
Division of Consumer Affairs
P.O. Box 46016
Newark, NJ 07101

PLEASE DETACH HERE

Srig, LLC d/b/a Betterliving Mid-Atlantic

EXPIRATION DATE 2017

YOUR LICENSE/REGISTRATION/CERTIFICATE NUMBER IS 13VH 04933900 . PLEASE USE IT IN ALL
CORRESPONDENCE TO THE DIVISION OF CONSUMER AFFAIRS. USE THIS SECTION TO REPORT ADDRESS
CHANGES. YOU ARE REQUIRED TO REPORT ANY ADDRESS CHANGES IMMEDIATELY TO THE ADDRESS NOTED
BELOW.

Division of Consumer Affairs
P.O. Box 46016
Newark, NJ 07101

PRINT YOUR NEW ADDRESS OF RECORD BELOW

YOUR ADDRESS OF RECORD IS THE ADDRESS THAT WILL PRINT ON
YOUR LICENSE/REGISTRATION/CERTIFICATE AND IT MAY BE MADE
AVAILABLE TO THE PUBLIC.

HOME

BUSINESS

TELEPHONE
INCLUDE AREA CODE

PRINT YOUR NEW MAILING ADDRESS BELOW

YOUR MAILING ADDRESS IS THE ADDRESS THAT WILL BE USED BY
THE DIVISION OF CONSUMER AFFAIRS TO SEND YOU ALL
CORRESPONDENCE.

HOME

BUSINESS

TELEPHONE
INCLUDE AREA CODE

If the law governing your profession requires the current license/registration/certificate to be displayed, it should be
within reasonable proximity of your original license/registration/certificate at your principal office or place of business.

